SUSTAINABLE MARINE SOLUTION

911
OCEAN TECHNOLOGY CO.,LTD.

2026 COMPANY PROFILE



CONTENTS

911
OCEANTECH

01 Company Overview

02 Company History & Organization

03 QHSE Management System

04 Scope of Business

05 Track Records

06 Management System

07 Classification Certificate

I. COMPANY OVERVIEW

Marine Contractor in the Field of

- Underwater IMR
(Inspection, Maintenance & Repairs)
- Marine Construction and Installation
- Marine Salvage

Head Office
Busan

911@911oceantech.com

+82-51-626-0911

Branch Office
Jeon-nam

info@911yeosu.com

+82-61-791-9913

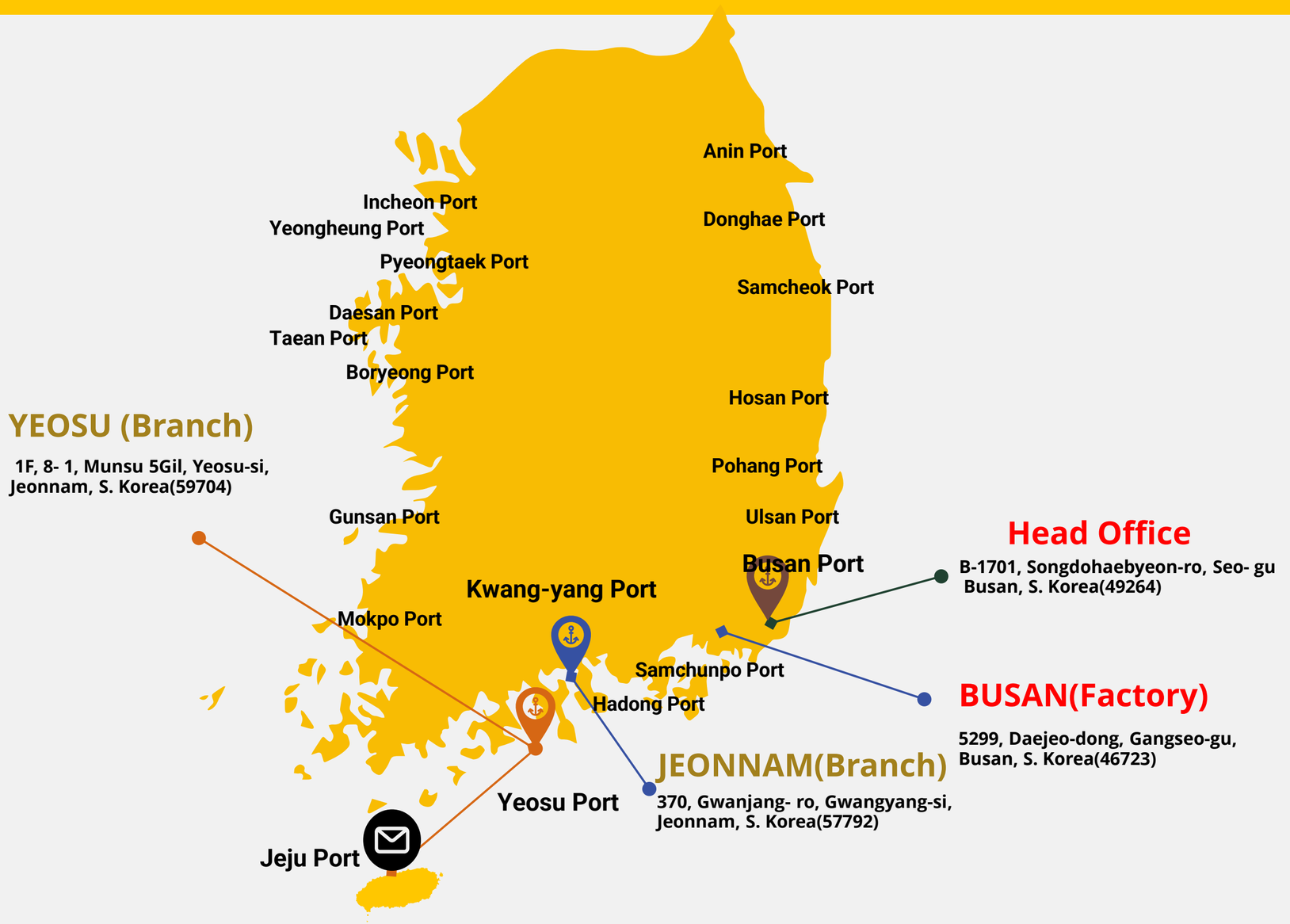

II. COMPANY HISTORY

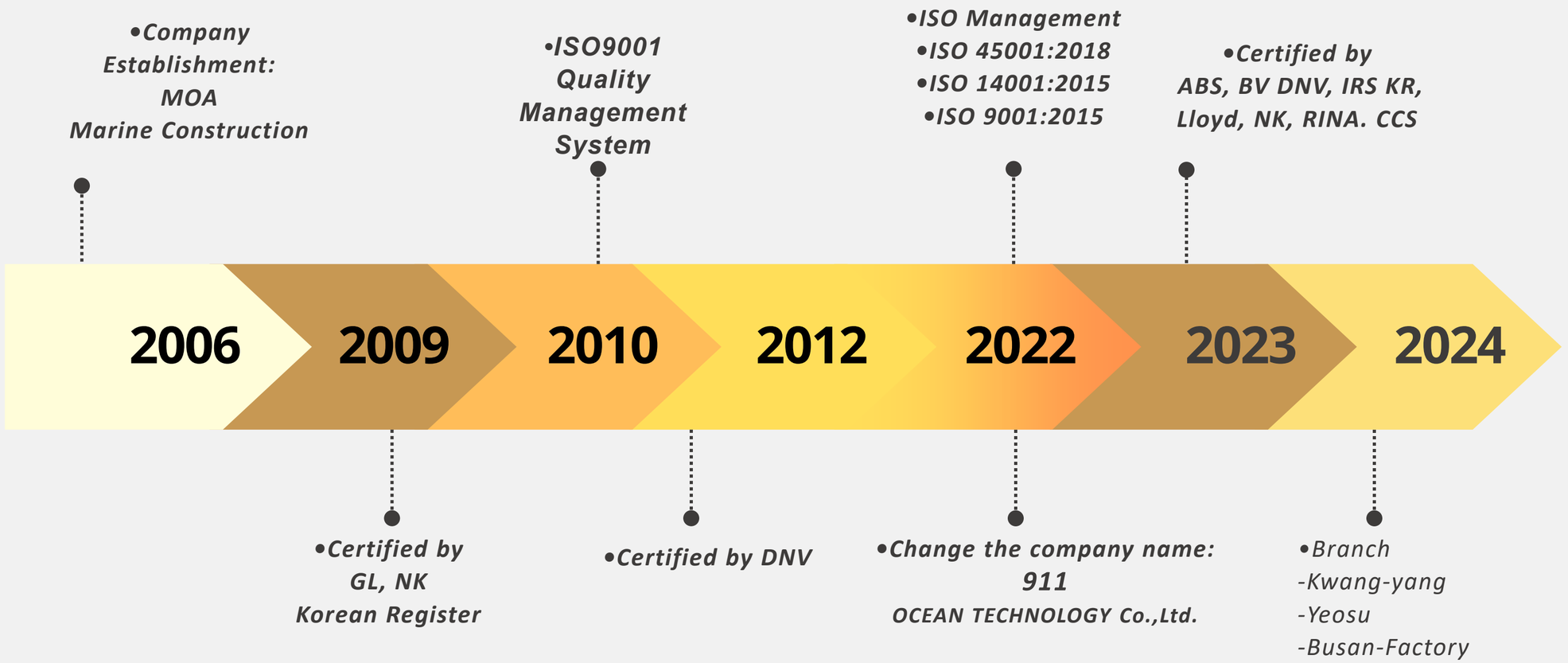

II. COMPANY ORGANIZATION

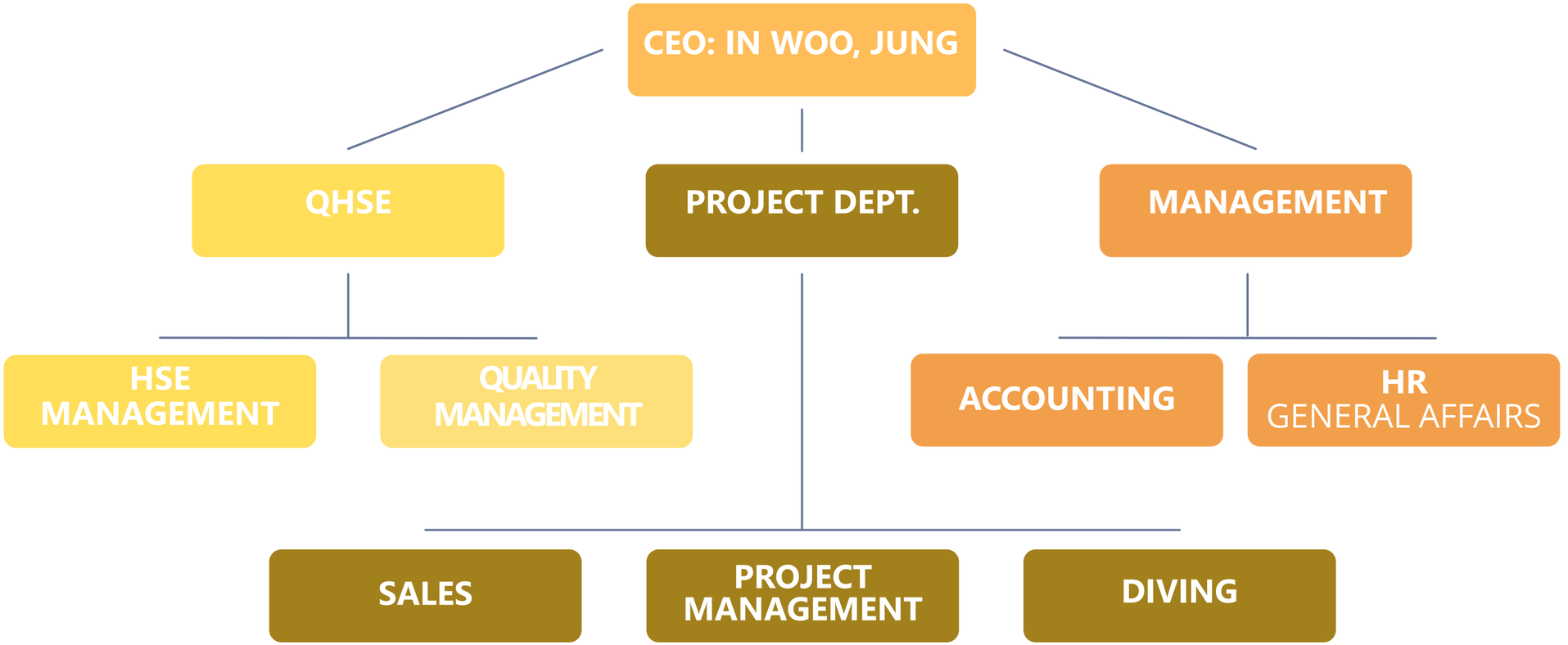

III. QHSE MANAGEMENT SYSTEM

•Safety is the highest priority within 911 Ocean Tech and is at the core of all our business initiatives and project processes. We continuously strive to achieve the ultimate standards, led by a safety- and quality-oriented leadership using the company’s developed safety management system, which adheres to international standards.







Company Policy



911 Ocean Tech requires all employees to work safely and in accordance with all legal, mandatory, and generally accepted work practices. In particular, employees must understand and comply with the standards and procedures of our client organizations to ensure a safe and harassment-free working environment at the facilities. We also take all necessary precautionary actions to ensure the health and safety of all personnel in the workplace, in accordance with, but not limited to, all statutory regulations relating to health, safety, and the environment.

911 Ocean Tech has a Safety, Health, Environmental, and Quality (QHSE) Committee that oversees all QHSE matters. This Committee is headed by the Chief Executive Officer and establishes procedures and guiding principles as deemed necessary to carry out the Company’s QHSE policy. The Company maintains assessment, self-evaluation, and audit programs to monitor compliance with its stated policies. A compliance audit report is presented to the 911 Ocean Tech Management Directors biannually.

III. QHSE MANAGEMENT SYSTEM 2

Safety Performance

Safety is one of 911 Ocean Tech’s strongest values and commitments. Our strategy truly reflects our ambition for excellence and our uncompromising standards for the protection of our people and the marine environment.
911 Ocean Tech has been implementing its “Safety Performance Statistics” program to attain the highest level of safety performance through health, safety, and environmental (HSE) climate change, awareness raising, and training. The program has been cascaded to every level of the organization.

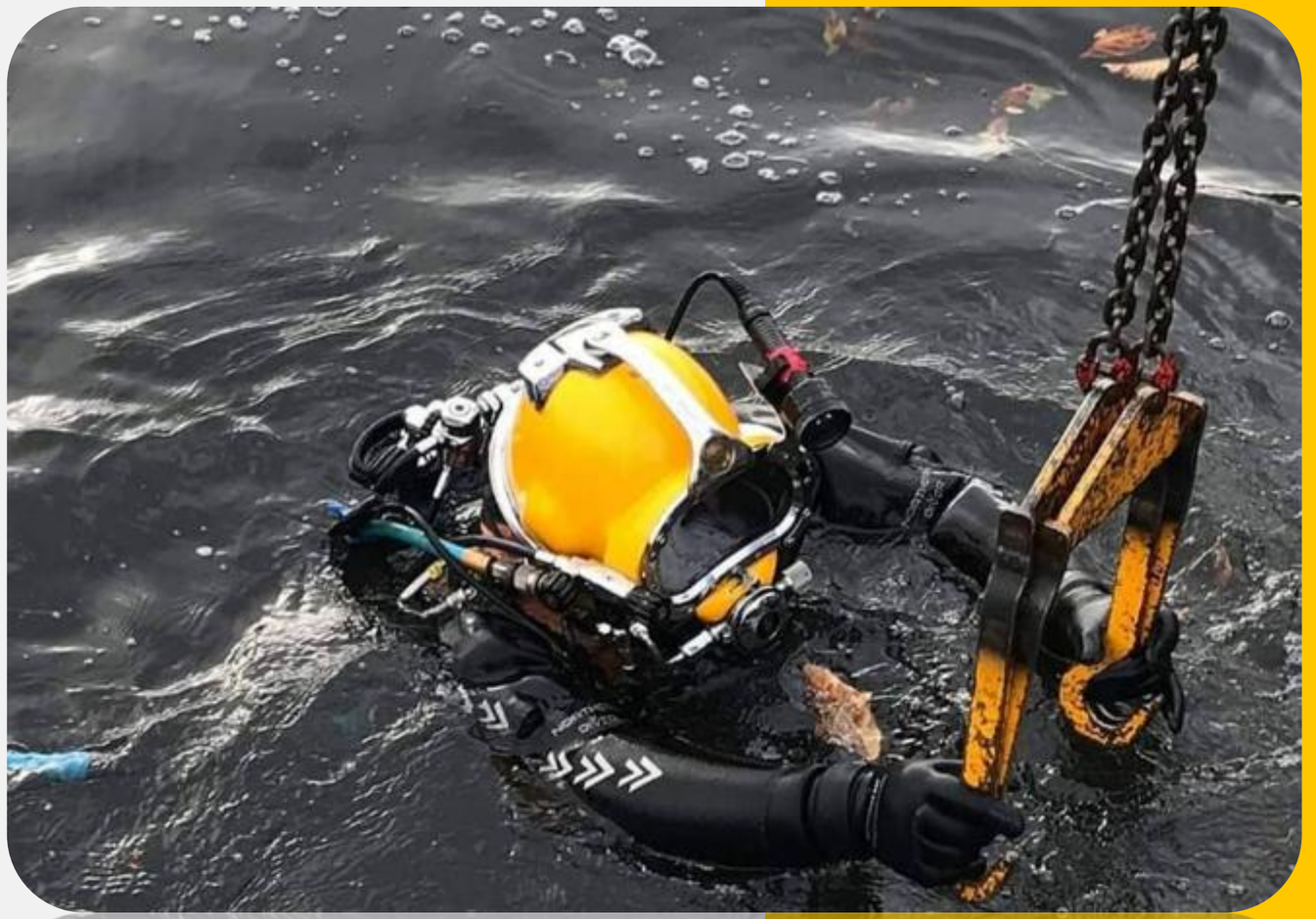

Continuous Improvement

HSE policy is basically under company HSE policy, and all activities are led by HQ HSE management, including relevant standard, document and record control, and administration. Per ISO 9001 and approved HSE Training QMS, the HSE management (HQ) conducts internal audits as well as quarterly and annual management reviews to monitor the progress of each HSE activity.
During internal and external audits and management reviews, the management is develops and improves each HSE activity.

IV. SCOPE OF BUSINESS 1

Underwater IMR (Inspection, Maintenance and Repairs)

911 Ocean Tech was founded as an underwater IMR service company and now has over 21 years of experience providing services to commercial vessels. We possess the capabilities, skills, and expertise to perform underwater IMR services for offshore production facilities, particularly for subsea structures, subsea cables, pipelines, PLEM (Pipeline End Manifold), single point mooring (SPM), and conventional buoy mooring (CBM).

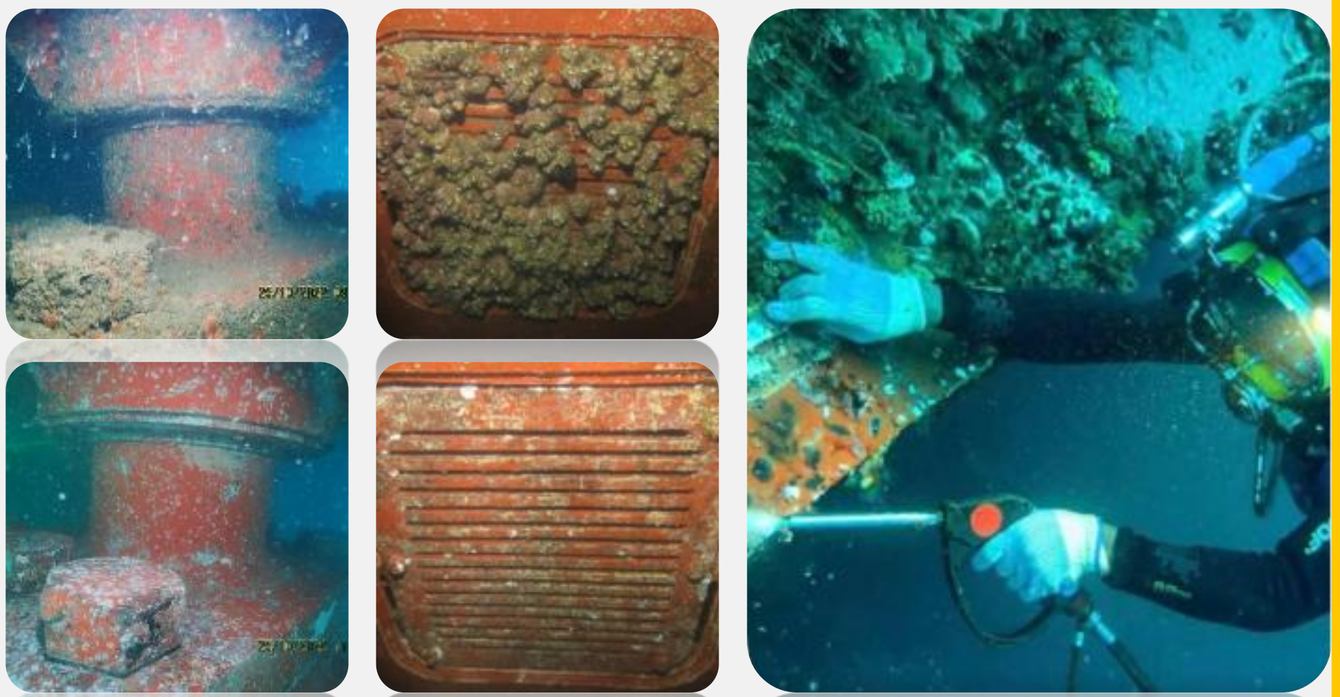



In-water Diving Survey & Inspection :

- **Class surveys**
- **UWILD surveys**
- **General Visual Inspection (GVI)**
- **Wear down readings for Shafting and Rudders**
- **Still Photograph Surveys with Detailed Reporting**
- **CCTV Surveys and Class Reporting.**
- **Leak Detection.**
- **Damage & Deformity Assessment**
- **Rope Removal**
- **Sea Chest and Overboard Valve Blanking & OBV Plugging**
- **General Maintenance**
- **Sealing of Stern Tube Glands**
- **Anode Change-outs (Welded or Bolted)**
- **Prop Shaft and Rudder Removal & Replacement**

IV. SCOPE OF BUSINESS 2

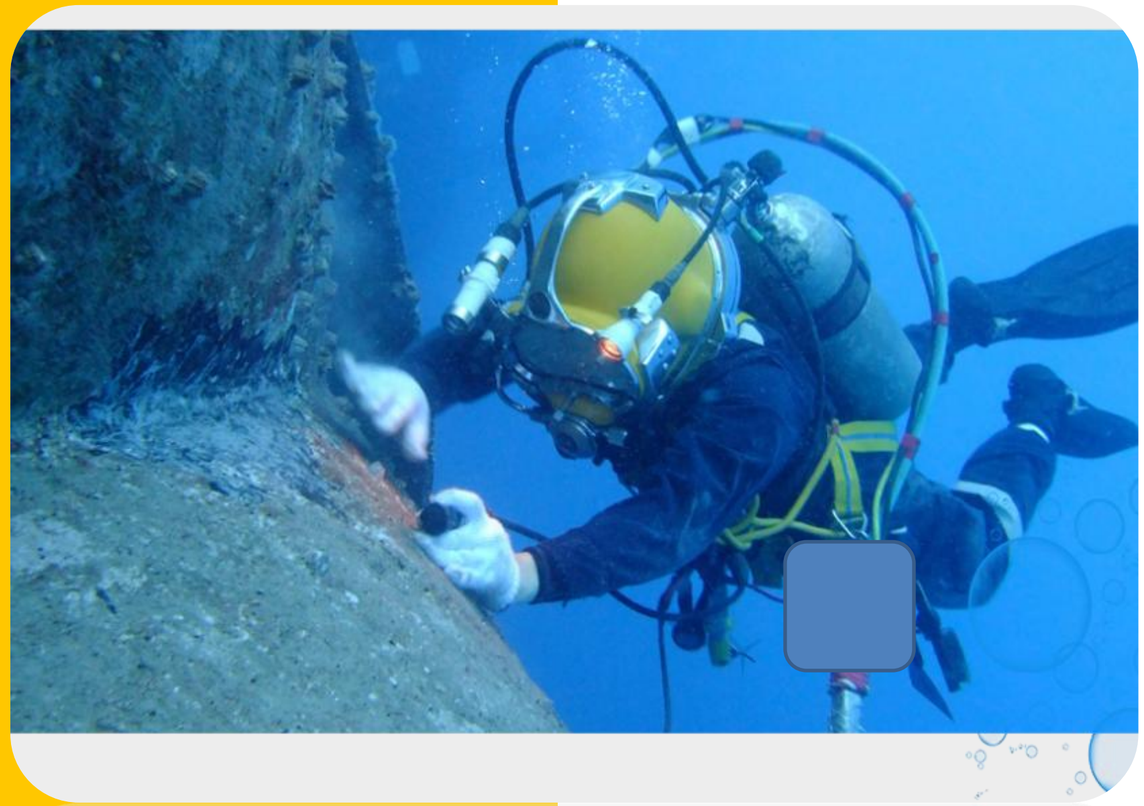



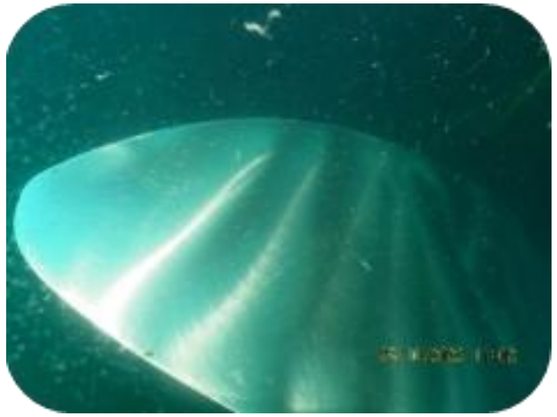



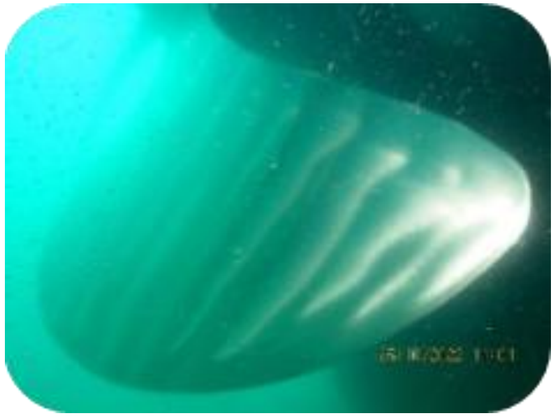

Underwater IMR (Inspection, Maintenance and Repairs)

Approved Class KR / NK / DNVGL / BV / ABS / Lloyd / IRS / RINA / CCS

IV. SCOPE OF BUSINESS 3









Underwater Repairs :

- Wet Welding & Hull repairs
- Propeller Repairs
- Rudder/Stabilize Exchange & Repairs
- Scrubber/Sea Chest Installations & Repairs
- Tunnel Thruster Exchanges & Repairs
- Demountable Thruster Exchanges & Repairs
- Blankings & Cofferdams

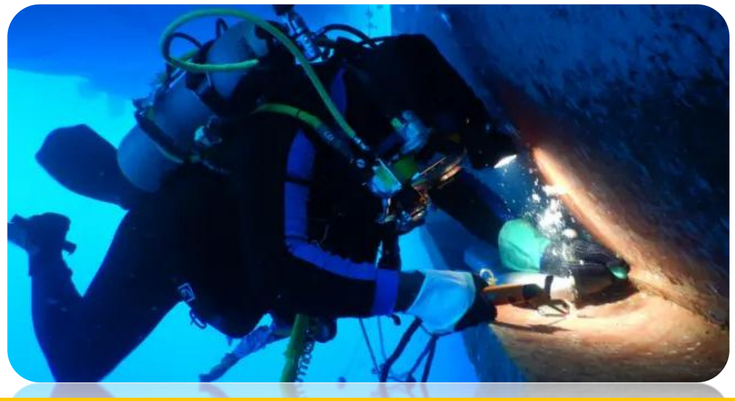

Underwater IMR (Inspection, Maintenance and Repairs)

Approved Class KR / NK / DNVGL / BV / ABS / Lloyd / IRS / RINA / CCS



IV. SCOPE OF BUSINESS 3

Salvage

911 Ocean Tech has the competence to deliver world-class services in emergency response, pre-survey and inspection, chemical and oil removal, wreck removal, pollution prevention, and oil spill response to ship owners, protection and indemnity clubs, and insurance companies. We leverage our highly qualified salvage masters, engineers, technical personnel, and operations experts to utilize our resources effectively.

Wreck Ship Inspection and Environmental Response

- Plugging & Sealing
- Oil & Chemical Recovery
- Oil Spill Response & Pollution Prevention



Wreck Ship Recovery

- Wreck Ship Floating
- Heavy Lifting
- Wreck Ship Dismantling
- Wet & Dry Towing









IV. SCOPE OF BUSINESS 4

Marine Structure Installation

- Concrete Structure
- Jacket Structure
- Mooring structure
- SPM / PLEM
- Intake / Outfall / Crude Oil Pipeline

•Commissioning Activity

Marine Civil Works

- Trenching
- Dredging
- Seabed Improvement
- Rock dumping











Marine Construction

For unique, optimized solutions required in your complex marine construction projects, 911 ocean tech can be the answer as your trusted marine construction contractor. Our team includes competent individuals with sophisticated knowledge in marine, coastal, and civil engineering, along with integrated expertise spanning from onshore to offshore construction in power plants and oil and gas production facilities.

911 Ocean Tech is well-equipped to execute marine construction services with a focus on ensuring client satisfaction through rigorous quality assurance and adherence to HSE standards in every marine operation.

V.TRACK RECORDS



Underwater IMR

- Over 20 years of experience in

-Ship’s In-water Diving Survey
-Hull Cleaning & Repair Works





- Worked for over 5,500 vessels

(1,000 G/T ~ 500,000 G/T Class Vessel)

V.TRACK RECORDS 1

Marine Construction

PROJECT		PERIOD	CONTENT TYPE
1	Hupo-ri Breakwater Extension Project/Kor	2024. 09~ 2024. 10	Sunghoon Construction
2	Ulsan KNOC Gas Pipeline Decommissioning/KOREA	2024. 07	SK E&C
3	Busan MyeongjiDongri Port Construction Project/KOREA	2023. 05 ~ 2023. 11	Daeyang Industrial Construction
4	Geoga Bridge Breakwater Construction Project/KOREA	2022. 03 ~ 2022.04	Samsung C&T



V.TRACK RECORDS 2

Salvage

	PROJECT	PERIOD	CONTENT TYPE
1	1,000 ton Class Pontoon Salvage Project/KOREA	2024. 09	Yeosu Ocean
2	22,000 ton Class Russian Shipbuilding Floating Dock Salvage Project / RUSSIA	2024. 05	Daeyang Ent
3	6,000 ton Class Merchant Ship Salvage Project/KOREA	2023. 11	Korea Salvage
4	Mokpo 10,000 ton Class Floating Dock Salvage Project/KOREA	2023. 07	Mokpo Shipbuilding
5	6,000 ton Class Merchant Ship Salvage Project/KOREA	2023. 05	HMM
6	Malaysia Wreck Ship Salvage Project/MALAYSIA	2022. 09	Port Authority of Malaysia



VI. Management system



Orion Registrar, Inc.
Thorough and Fair Auditing

Certificate of Certification

Orion Registrar, Inc. - USA
This is to certify that the Quality Management System of:

911 OCEAN TECHNOLOGY Co.
(Bongnae-dong 2-ga) 102,
1F, #25 Daegyo-ro,
Yeongdo-gu, Busan,
Korea

Has been assessed by Orion Registrar and found to be in compliance with the following Quality Standard:

ISO 9001:2015

The Quality Management System is applicable to:

1. In-water Survey
2. Underwater Ship Maintenance & Repair
3. In-water Survey a Sunken Ship & Salvage Service
4. Marine Construction
5. In-water Survey of Marine Structures

The Certification period is from

August 19, 2022 to August 18, 2025

This certification is subject to the company maintaining its system to the required standard and applicable exceptions, which will be monitored by Orion.

Certification Identification: KOR-3827-22-01

ANAB IAF 8/31/2022
Paul M. Burch, President Date

ISO 9001 : 2015

Quality Management System



Orion Registrar, Inc.
Thorough and Fair Auditing

Certificate of Certification

Orion Registrar, Inc. - USA
This is to certify the Environmental Management System of:

911 OCEAN TECHNOLOGY Co.
(Bongnae-dong 2-ga) 102,
1F, #25 Daegyo-ro,
Yeongdo-gu, Busan,
Korea

Has been assessed by Orion Registrar and found to be in compliance with the following Environmental Management Standard:

ISO 14001:2015

The Environmental Management System is applicable to:

1. In-water Survey
2. Underwater Ship Maintenance & Repair
3. In-water Survey a Sunken Ship & Salvage Service
4. Marine Construction
5. In-water Survey of Marine Structures

The Certification period is from

August 19, 2022 to August 18, 2025

This certification is subject to the company maintaining its system to the required standard and applicable exceptions, which will be monitored by Orion.

Certification Identification: KOR-EMS-3827-22-01

ANAB IAF 8/31/2022
Paul M. Burch, President Date

ISO 14001: 2015

Environmental Management System



Orion Registrar, Inc.
Thorough and Fair Auditing

Certificate of Certification

Orion Registrar, Inc. - USA
This is to certify the Occupational Health and Safety Management System of:

911 OCEAN TECHNOLOGY Co.
(Bongnae-dong 2-ga) 102,
1F, #25 Daegyo-ro,
Yeongdo-gu, Busan,
Korea

Has been assessed by Orion Registrar and found to be in compliance with the following Occupational Health and Safety Standard:

ISO 45001:2018

The Occupational Health and Safety Management System is applicable to:

1. In-water Survey
2. Underwater Ship Maintenance & Repair
3. In-water Survey a Sunken Ship & Salvage Service
4. Marine Construction
5. In-water Survey of Marine Structures

The Certification period is from

August 19, 2022 to August 18, 2025

This certification is subject to the company maintaining its system to the required standard and applicable exceptions, which will be monitored by Orion.

Certification Identification: KOR-OHS-3827-22-01

ANAB IAF 8/31/2022
Paul M. Burch, President Date

ISO 45001 : 2015

Safety and health Management System

VII. Classification Certificate



CERTIFICATE OF
APPROVAL OF SERVICE SUPPLIER

No. : HDOIS-0056-22

This is to certify that

911 Ocean Technology

Address : 25 Daegyo-ro, Yeongdo-gu, Busan, Republic of Korea (49034)

is approved as a service supplier to provide the following service under Guidance for Approval of Service Suppliers and the relevant requirement of the society rule.

Scope of service

In-water survey on ships and mobile offshore units by DIVER

This certificate is valid until 2025.12.05

Issued at Busan on 2022.12.06

See the appendix for details regarding manufacturer authorizations, etc

KOREAN REGISTER

General Manager of
Survey Team

Home page : www.krs.co.kr E-mail : serviceupplier@krs.co.kr TEL : +82 70 8799 8100 FAX : +82 70 8799 8109

Form No.SUP-CE-COM (2020. 1)

KR : 2022

Certificate given by Korea



NIPPON KAIJI KYOKAI

CERTIFICATE OF APPROVAL FOR
FIRMS CARRYING OUT AN IN-WATER SURVEY ON
SHIPS AND MOBILE OFFSHORE UNITS BY
DIVER OR REMOTELY OPERATED VEHICLE

Certificate No. : 22TZ645
Approval No. : 22IW046

THIS IS TO CERTIFY that

911 Ocean Technology Co.

1F., 25, Daegyo-ro, Yeongdo-gu, Busan, Republic of Korea

is approved as a firm carrying out In-water Survey of ships under the Society's Rules for Approval of Manufacturers and Service Suppliers incorporating IACS UR Z17, as amended.

This certificate is valid until 12 December 2027 subject to periodical assessment.

Issued at Tokyo on 13 December 2022.

See the conditions on the reverse.

NIPPON KAIJI KYOKAI

(M. Inoue)
General Manager of Survey Department

ClassNK

NK : 2022

Certificate given by Japan



DNV

APPROVAL OF SERVICE SUPPLIERS

Certificate No:
AOIS00000KBC

This is to certify that

911 Ocean Technology Co.

Busan, Korea, Republic of

is granted acceptance for
In-water survey by diver , in accordance with Class Programme DNV-CP-0628.

This service supplier certificate will be accepted for use with all rule sets published by DNV.
See the following page(s) for details regarding application.

This Certificate is valid from 2022-12-16 to (inclusive) 2025-12-15.

This Certificate is issued on 2022-12-16.

for DNV

This document has been digitally signed and will therefore not have handwritten signatures
Park, Jung Min
Surveyor

DNV : 2022

Certificate given by Norway

VII. Classification Certificate



Lloyd's Register Approved Service Supplier

Supplier 911 Ocean Technology Co.

Address 25, Daegyo-ro, Yeongdo-gu, Busan, 49034, South Korea

Contact Details President : In Woo, Jung

Contact Number Tel/Fax/E-mail +82(0)516260911 / +82(0)516260912 / ops@911oceantech.com

The above company having been assessed hereby receives approval in accordance with the requirements of Lloyd's Register Procedures for Approval of Service Suppliers as Supplier from the address(es) listed above for the provision of

In-Water Survey Of Ships And Mobile Offshore Units

This approval is conditional upon the Supplier maintaining the documented scheme as audited by any member of the Lloyd's Register Group and hereby approved; and notifying Lloyd's Register in writing of any change to that scheme including any change in personnel, equipment or procedures. This certificate is issued to the Supplier and, subject to the Supplier complying with the necessary conditions, is valid to the date referred to above.

Senior Surveyor to Lloyd's Register Asia
A member of the Lloyd's Register group

71 Fenchurch Street, London, EC3M 4BS, United Kingdom

Lloyd's Register Group Limited, its affiliates and subsidiaries and their respective officers, employees or agents are, individually and collectively, referred to in this clause as 'Lloyd's Register'. Lloyd's Register assumes no responsibility and shall not be liable to any person for any loss, damage or expense caused by reliance on the information or advice in this document or howsoever provided, unless that person has signed a contract with the relevant Lloyd's Register entity for the provision of this information or advice and in that case any responsibility or liability is exclusively on the terms and conditions set out in that contract.

LR: 2023

Certificate given by UK



ABS

Certificate Number 23-5583911-A
Effective Date 02 February 2023
Expiry Date 01 February 2026
ABS Port Office Busan, Korea
Company's Website www.911oceantech.com

CERTIFICATE OF

Recognized Service Supplier

This is to certify that

911 OCEAN TECHNOLOGY CO

located at

25, DAEGYO-RO, YOUNGDO-GU, BUSAN, KOREA

having been audited by ABS and having given a satisfactory practical demonstration of the service listed below, is recognized by ABS as a Service Supplier to provide services which ABS Surveyors may rely on to make decisions affecting classification or statutory surveys.

In-Water Survey

Attached Certificate Appendix provides specific scope of approval, authorized personnel, manufacturer authorizations, and subcontractors.

It is the responsibility of the Service Supplier to employ, train and qualify persons in the service provided. If the service requires approval from manufacturers, the Service Supplier is responsible to maintain contact with the manufacturer and maintain any service manuals up to date. Where required by the category of service, the Service Supplier shall provide valid evidence that it is authorized or licensed by the equipment manufacturer to service the makes and models of equipment for which approval is sought. If approval from the manufacturer is not attained, a surveyor must be present at time of survey to continue work. Alternatively, current written instructions from the flag state are to be obtained to continue work without the surveyor present. Service Suppliers must present photo identification, evidence of qualification and authorizations from manufacturers, as applicable, at the time of service.

The ABS office issuing this certificate is to be kept updated with changes to the management of the company, employees, equipment and models on the authorization list and any changes made.

Jung-Kyu Park, Surveyor

CLS-SFM-00040 Rev 27

Page 1 of 3

ABS : 2024

Certificate given by United States



Certificate No.: ROK22A014

Indian Register of Shipping

CERTIFICATE OF APPROVAL FOR SERVICE SUPPLIERS

This is to certify that, based upon satisfactory audit and witnessing the service carried out by the firm in accordance with IRS procedures

911 OCEAN TECHNOLOGY CO.
25, Daegyo-ro, Yeongdo-gu,
BUSAN
-
SOUTH KOREA

has been approved for
- carrying out In-water Survey of Ships by diver

Completion date of verification on which this certificate is based *10/07/2023*

This certificate is valid upto *09/07/2026*

- The approval is subject to the terms and conditions as specified in Annexure I to this certificate.
- List of Supervisors / Divers as specified in Annexure II to this certificate.

Issued at: *MUMBAI* on *10/07/2023*

T. Ghosh

Head of Department
Ships and Technical Services
Indian Register of Shipping

Official Seal

See overleaf for conditions of issue of this certificate

SSA 1WS Cert (Rev.4) Page 1 of 1

IR : 2024

Certificate given by India

VII. Classification Certificate



BV: 2023

Certificate given by France



RINA Services S.p.A.
Via Corsica, 12 - 16128 Genova
Tel. +39 010 53851
Fax + 39 010 5351000

CERTIFICATE OF APPROVAL
OF SERVICE SUPPLIER

CERTIFICATE NO. SSU098024PU

This is to certify that

911 OCEAN TECHNOLOGY CO.
Rm. 102 1F, 25, Daegyo-ro, Yeongdo-gu,
49034 Busan REPUBLIC OF KOREA

Has been approved in compliance with the
RINA "RULES FOR THE CERTIFICATION OF SERVICE SUPPLIERS"
for the supply of the following services to ships and other units classed by RINA:

C - In-water survey on ships and mobile offshore units by diver or Remotely Operated Vehicle (ROV)

Date of the audit: **10 Jun 2024**
Issued in **BUSAN**
on **11 Jun 2024**

This Certificate is valid from the date of the audit until
09 Jun 2027

This certificate consists of this sheet plus an attachment.

This is an electronically signed document and does not require a handwritten signature.

Gi Hwan JEON
RINA Services S.p.A.

This certificate consists of 2 pages.

RINA : 2024

Certificate given by Italy



UTNCL024-143464

中 国 船 级 社
China Classification Society

Form: CQA(AS)
证书编号：
No. **FS24CSA00006**

服 务 供 方 认 可 证 书
APPROVAL CERTIFICATE OF SERVICE SUPPLIER
FULL TERM

供方名称
NAME OF SUPPLIER: **911 Ocean Technology Co.**

供方地址
ADDRESS OF SUPPLIER: **25, Daegyo-ro, Yeongdo-gu, Busan, Republic of Korea**

兹证明上述服务供方的下列服务项目业经本社按照有关规定和程序审核，确认满足本社《钢质海船入级规范》和《供方认可及人员资格管理指南》的相关规定。

- **从事船舶和海上设施水下检验的供方；**

THIS IS TO CERTIFY that the following services of above service supplier have been audited by this society in accordance with the relevant provision and procedure, and confirmed compliance with the relevant requirements of this Society "Rules for Classification of Sea-going Steel Ships"and "Guidelines for Service Supplier Approval and Personnel Qualification Management".

- **Suppliers carrying out an in-water survey on ships and mobile offshore units;**

认可证书附页内容是本证书不可分割的组成部分；上述机构由本社授予认可证书，但应继续符合有关要求。
The Supplement attached below is not divisible from this Certificate. This Certificate is issued to the above- mentioned Supplier subject to continued compliance with the relevant requirements.

本证书有效期至
This Certificate will remain in force until **December 19, 2027**

签发地点：
Issued at: **Busan,Korea**

签发时间：
Issued on: **December 20, 2024**

中国船级社 C1 05 CHINA CLASSIFICATION SOCIETY

(Taoxin)
Surveyor to China Classification Society

http://www.ccs.org.cn/electrocert

Rev. 1.1 202207

CCS : 2024

Certificate given by China



THANK YOU

Sustainable Marine Solution

+82 51 626 0911

911@911OCEANTECH.COM

409 Songdong-gil, Gangseo-gu, Busan, Republic of Korea(46723)